康寧醫療財團法人康寧醫院
病安通報案件處理流程
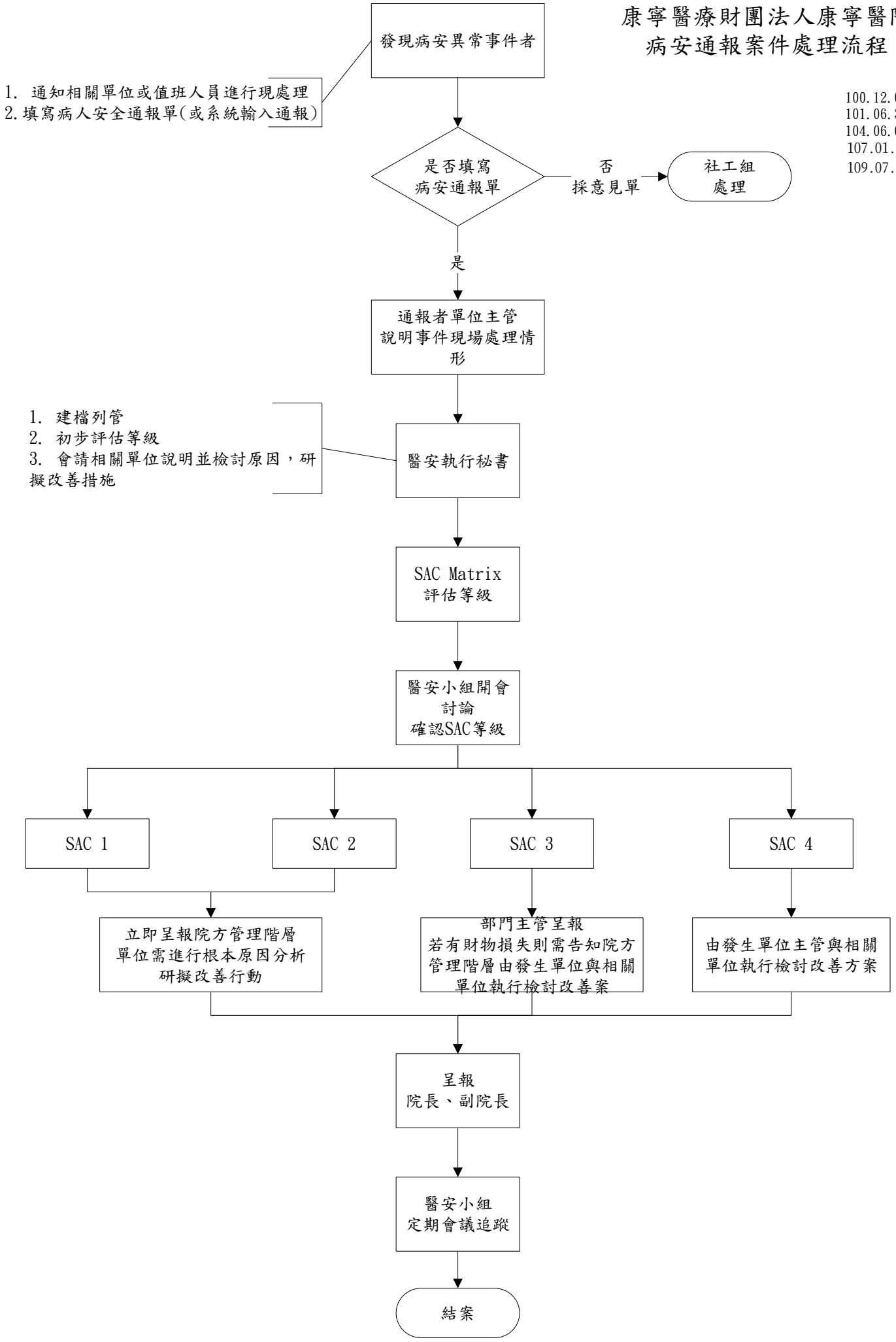
100.12.01初版
101.06.30修訂
104.06.06修訂
107.01.03修訂
109.07.28修訂